

P2

Parents' Briefing

31 Jan 2024



Overview

- Student Well-being Matters
- Home School Partnership
- Programme for Active Learning (PAL)
- Recognition of Students' Effort in Learning and Holistic Development
- Promotion Exercise



Student Well-Being



Student Well-being

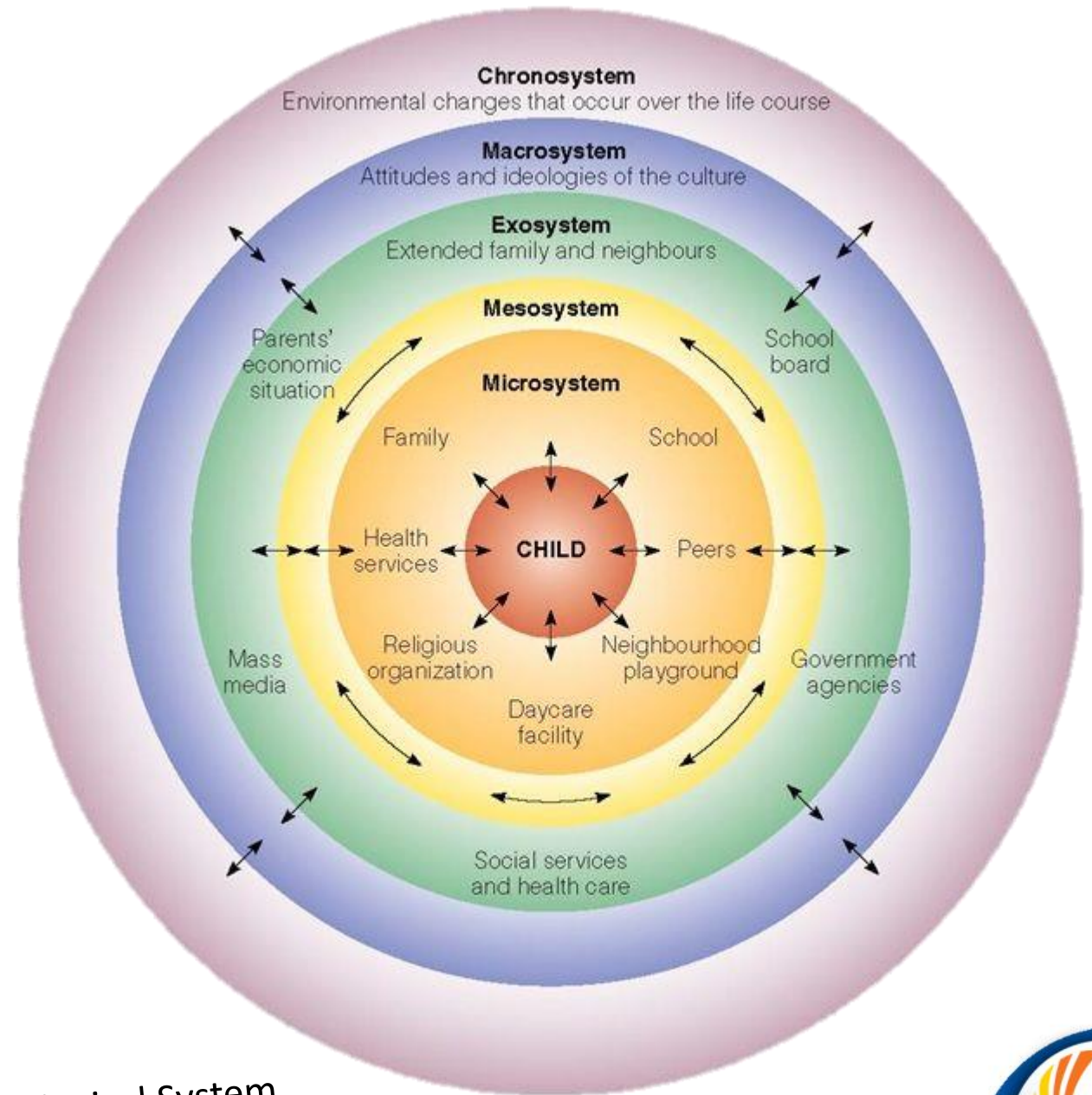

Bronfenbrenner Ecological System

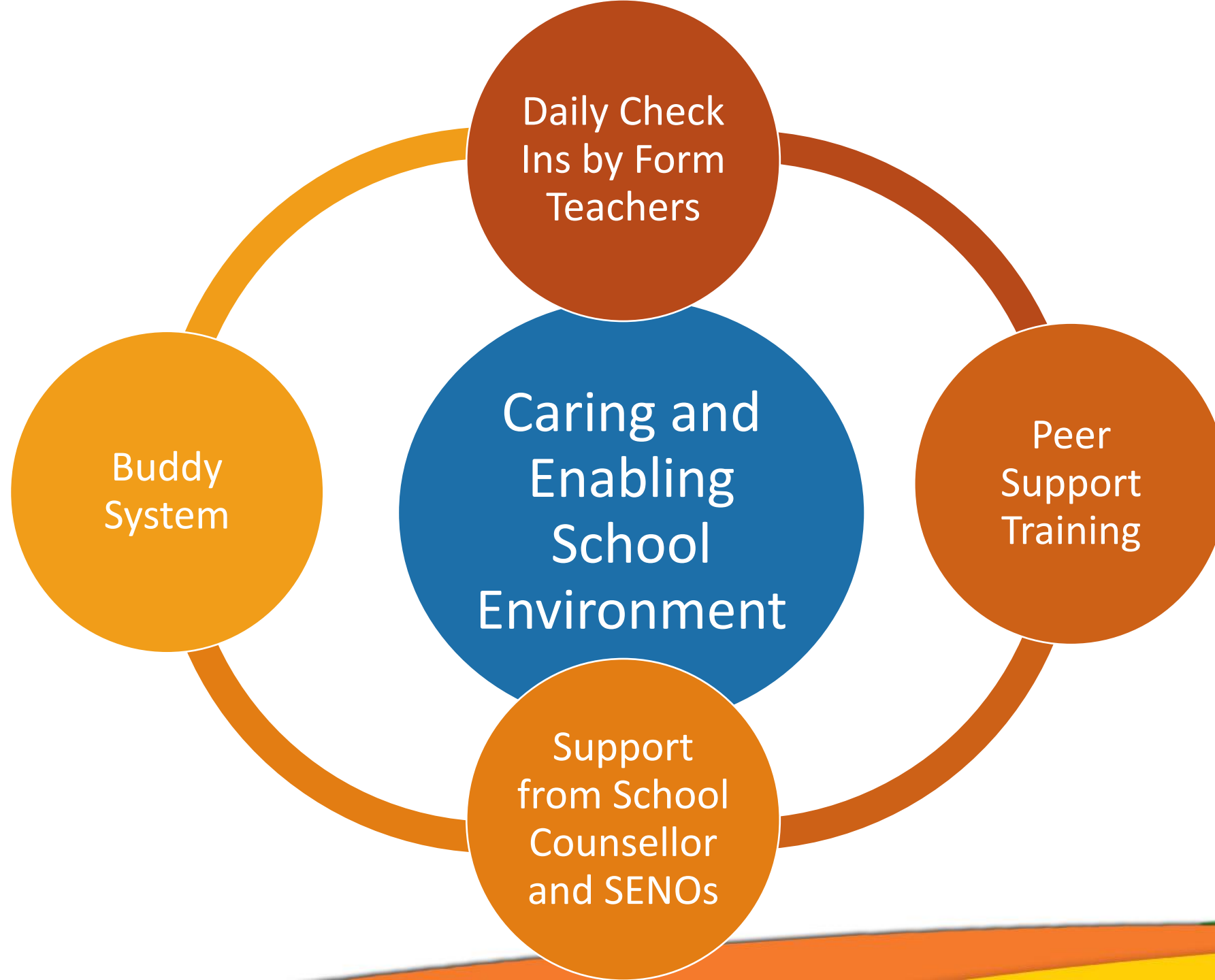

Student Well-being **at Home**

- Time to rest, relax & play

Guide on the amount of sleep required each day

- Manage the amount of time spent on revision, on-screen play time & off-screen play time
- Child to set timetable with parents' guidance
- Negotiate on the amount of time spent to do different activities at home
- Ensure sufficient sleep time

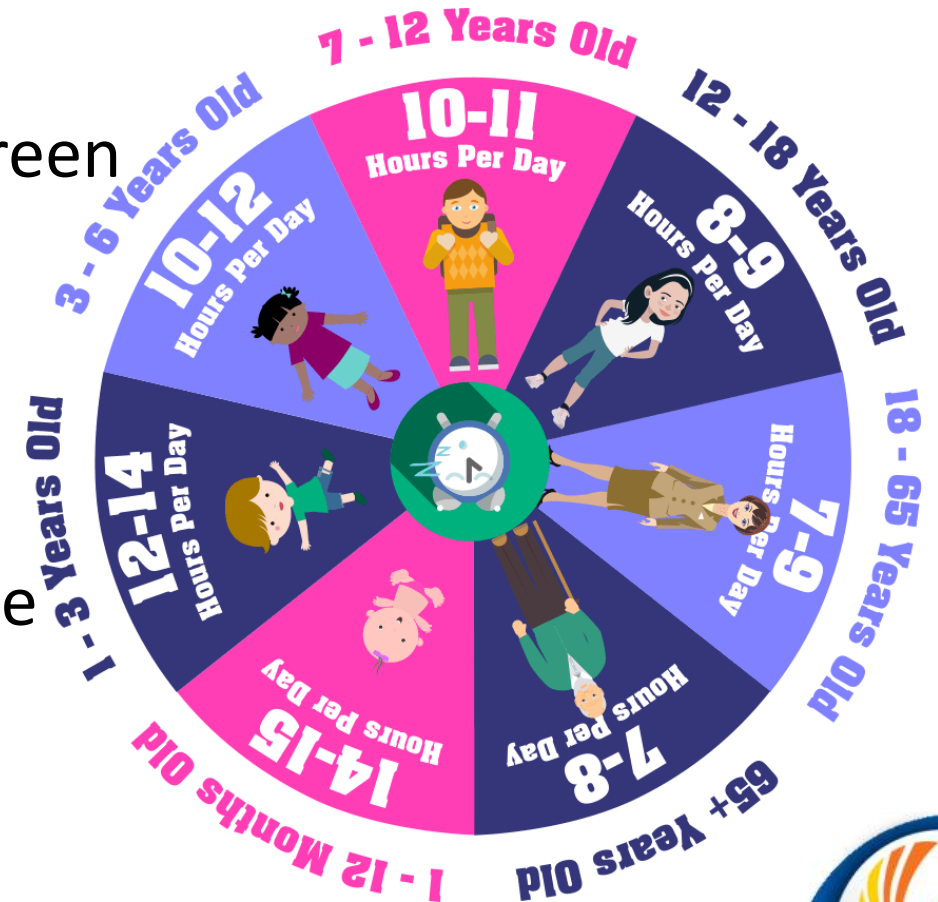

Home - School Partnership



- **Communication platforms**

- Parents' Gateway
- Student handbook
- Parents Outreach (Newsletter)
- Email
- Phone call
- Parent Teacher Conference /
Parent Child Teacher Conference

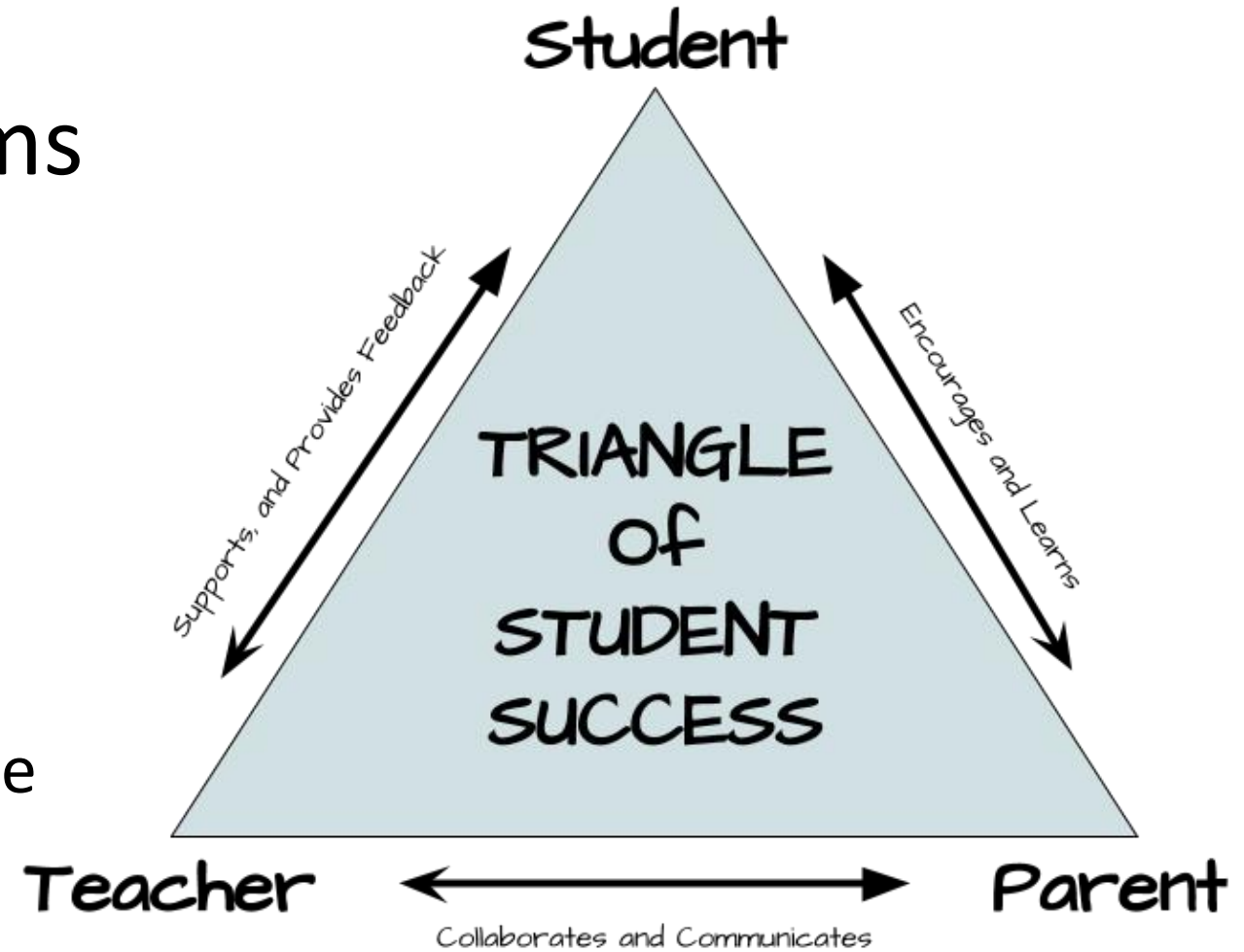

Our

FOCUS



**Secure Individual
Confidence**

Cohesion

Significant Citizen

Cope-ability

Leader of Self-Worth

**Care-
nectedness**

Creativity

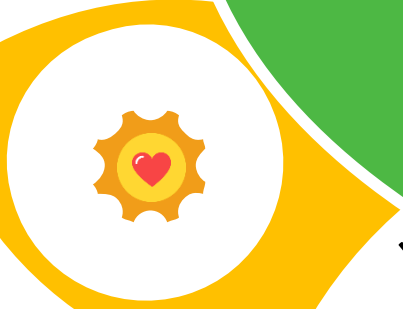

Hallmark of Our Springdalite Graduates



P2

Level Highlights



P2 Programmes

- Signature Programmes
- PAL Programme
- Celebrating Friendship programme
- Primary 2 Learning Journeys



Signature Programmes

Wednesday Signature Programme

Contemporary
Issues



Creative Problem
Solving



Student
Leadership



Signature Programme



Contributor

Creator

Connector

Programme for Active Learning (PAL)

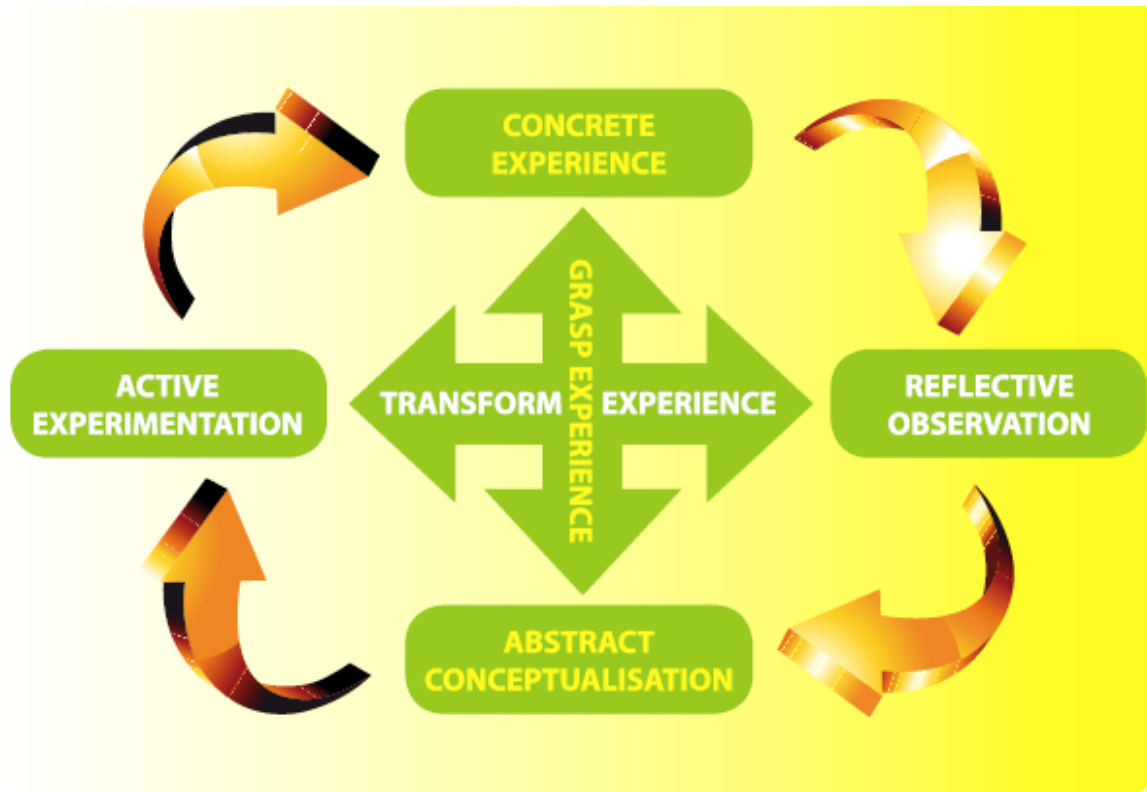

- Platform for explicit teaching of social & emotional (SE) skills
- Platform for students to learn & practise SE skills
- Taught via the following modules:
 - Sports & Games
 - Performing Arts (Dance, Drama, Music)
 - Visual Art
 - Outdoor Education

Celebrating Friendship



P2 Learning Journeys

- Cohort Learning Journeys
- Subject Specific Learning Journeys



Recognition of Students' Effort in Learning and Holistic Development

- **Star Springdalites**
 - For displaying R3ICH values

Awards for Singaporean only

- **Edusave Character Award (ECHA)**
- **Edusave Merit Bursary Award (EMB)**
- **Good Progress Award (GPA)**



Promotion Exercise

- From P1 to P2 (en-bloc)
- From P2 to P3
 - Class of 40
 - Based on learning progress & social mix
 - Cater to your child's learning needs



Contact Detail

Mrs Jaslyn Lim (Year Head / Lower Pri)

Email address: cai_yuyu@moe.edu.sg

Mrs Kym Yap (Assistant Year Head / Lower Pri)

Email address: nguee_sin_ee@moe.edu.sg

Form/Subject Teachers emails:

<https://www.springdalepri.moe.edu.sg/about-us/our-family/teaching-staff-2024/>

